



# SUBCONTRACTS

The BIS® Subcontract Control module allows to efficiently track subcontracts, including backcharges, and change orders. Monitor expiration dates for subcontractor worker's compensation and liability insurances, invoices, payments, retention, and back charges..

## Features:

- Allows for subcontract reduction due to backcharges.
- Verifies accounts payable invoices against subcontract amount dues.
- Subcontract number is automatically defined as job number, cost code, and vendor number.
- Reports percent of work completed.
- Keeps track of Worker's Compensation and Liability Insurance expiration dates.
- Tracks subcontract retention
- Supports up to 99,999 change orders per subcontract.

BIS links subcontract data to job budget by cost code to provide a summary of the budget amount committed through subcontracts.

Displays a summary of all subcontracts related to a job; a pop-up screen records a breakdown of each subcontract.

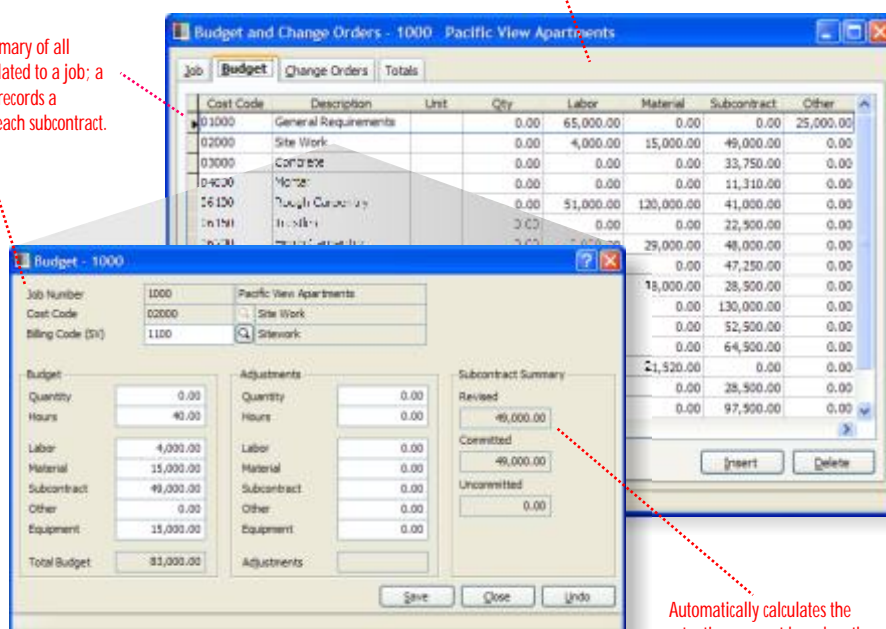

Automatically calculates the retention amount based on the retention percentage.

Maintain detailed subcontract, change order and backcharges information for each job.

Select the subcontract cost code to view corresponding backcharges in the window below.

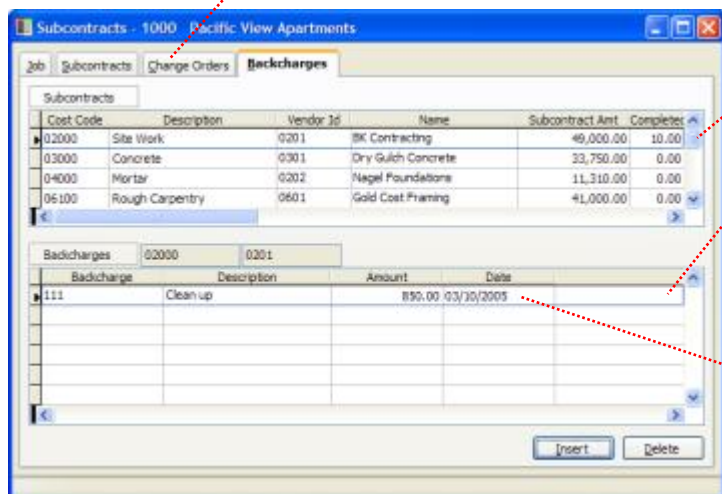

Add as many individual backcharges as needed for each subcontract, each with detailed notes to identify the reason for the charge.

**Best Construction Company**

**Subcontract Cost**  
Detail Report Page 1

Job Cost Code	Job Name Description	Vendor Id	Vendor Name		
<b>1000</b>	<b>Pacific View Apartments</b>				
02000	Site Work	0201	BK Contracting		
	Date		Reference	Journal	Amount
	01/07/05		Inv# 890	AP	5,000.00
	01/14/05		Inv# 895	AP	795.00
	02/28/05		Inv# 123	AP	10,000.00
	Totals				15,795.00
03000	Concrete	0301	Dry Gulch Concrete		
	Date		Reference		
	01/27/05		Inv# 1672		
	Totals				
	Job Totals				

Produce reports of actual subcontract costs to date based on accounts payable data.

Report data can be limited by job status: active, inactive, or completed.

All subcontract reports can be sorted by job number or by vendor ID.

**Subcontract Cost**

Report Type: **Detail**

Order By: **Job Number**  
 Ascending  Descending

Options:

- Show Report Criteria
- Active Jobs
- Inactive Jobs
- Completed Jobs
- Page Break
- Show Zero Cost

Field	Operator	Beginning	Ending
Job Number	=	1000	
Cost Code	All		
Vendor Id	All		
Date	<=	03/31/05	

Select only the records you wish to include in a given report by job number, cost code, vendor identification number, and transaction date.

## Reports:

- Subcontract Status Report.
- Subcontract List by Job or Vendor.
- Change Order Summary.
- Subcontract Invoice Summary.
- Subcontract Cost-to-Date Report.
- Backcharges Report.
- Subcontractor Worker's Compensation.
- Expiration and Liability Insurance.
- Expiration Reports.

BIS gives you an up-to-the-minute status report including subcontract amounts, change orders, percent and amount completed, balance remaining, retention, backcharges, cost accrued, and cost to complete.

**Best Construction Company**

**Subcontract Report**  
Summary Report Page 1

Job	Job Name	Cost Code	Vendor Id	Subcontract	Changes	PC%	Completed	Balance	Retention	Backcharges	Accrued Cost	Cost to Complete
<b>1000</b>	<b>Pacific View Apartments</b>											
	02000	0201		49,000.00	17,500.00	7.37	4,900.00	61,500.00	0.00	0.00	15,795.00	50,705.00
	03000	0301		33,750.00	15,350.00	0.00	0.00	49,100.00	0.00	0.00	4,210.00	44,890.00
	04000	0202		11,310.00	0.00	0.00	0.00	11,310.00	0.00	0.00	0.00	11,310.00
	06100	0601		41,000.00	0.00	0.00	0.00	41,000.00	0.00	0.00	0.00	41,000.00
	06150	0601		22,500.00	0.00	0.00	0.00	22,500.00	0.00	0.00	0.00	22,500.00
	06200	0602		48,000.00	0.00	0.00	0.00	48,000.00	0.00	0.00	0.00	48,000.00
	07200	0701		47,250.00	0.00	0.00	0.00	47,250.00	0.00	0.00	0.00	47,250.00
	08000	0801		28,550.00	0.00	0.00	0.00	28,550.00	0.00	0.00	0.00	28,550.00
	09100	0901		130,000.00	0.00	0.00	0.00	130,000.00	0.00	0.00	0.00	130,000.00
	09680	0903		52,500.00	0.00	0.00	0.00	52,500.00	0.00	0.00	0.00	52,500.00
	09900	0902		64,500.00	0.00	0.00	0.00	64,500.00	0.00	0.00	0.00	64,500.00
	12300	0602		28,500.00	0.00	0.00	0.00	28,500.00	0.00	0.00	0.00	28,500.00
	15400	1501		97,500.00	0.00	0.00	0.00	97,500.00	0.00	0.00	0.00	97,500.00
	16000	1601		138,500.00	0.00	0.00	0.00	138,500.00	0.00	0.00	0.00	138,500.00
	16850	1601		70,200.00	0.00	0.00	0.00	70,200.00	0.00	0.00	0.00	70,200.00
	<b>Totals</b>			<b>863,060.00</b>	<b>32,850.00</b>	<b>0.55</b>	<b>4,900.00</b>	<b>891,010.00</b>	<b>0.00</b>	<b>0.00</b>	<b>20,005.00</b>	<b>875,905.00</b>